



**SPREP**  
Secretariat of the Pacific Regional  
Environment Programme



This initiative is supported by **PacWastePlus**-a 64-month project funded by the European Union (EU) and implemented by the Secretariat of the Pacific Regional Environment Programme (**SPREP**) to **sustainably and cost effectively improve regional management of waste and pollution.**

# PACWASTEPLUS PROGRAMME

## STEERING COMMITTEE

### MEETING – DAY 2

**PacWastePlus**  
**Steering Committee**  
10 – 12 February 2020  
Tanoa International Hotel,  
Nadi, FIJI  
8:00am – 5:00pm



**PacWastePlus Steering Committee, 10-12 February, 2020, Tanoa International Hotel, Nadi, FIJI**

# Session 1

## Introduction

Session Facilitator: Walter Pulogo (Tuvalu)

A close-up photograph of two hands clasped together in a prayer position, resting on a wooden surface. The hands are positioned with fingers interlaced, and the thumbs pointing towards the center. A thin, light-colored string is visible around the left wrist. The word "Prayer" is overlaid in white text, with a vertical line to its left.

Prayer



# OPENING REMARKS

**PacWastePlus  
Steering Committee  
Meeting**

**Presenter  
Ms. Andreja Vidal  
(European Union's  
Delegation to the  
Pacific)**

# WELCOME

**PacWastePlus  
Steering Committee  
Meeting**

**Presenter  
Dr. Vicki Hall (SPREP)**

# ROUNDTABLE WELCOME

PacWastePlus  
Steering Committee  
Meeting

Presenter  
All

# Meeting Agenda

Time	Session	Facilitator
10:20 – 12:30	<b>Session 2: Programme Update</b> PWP update USP Update SPC Update	Bradley Nolan (SPREP) Isoa (USP) David Hebblethwaite (SPC)
12:30 – 13:30	Lunch	
13:30 – 15:30	<b>Session 3: In-Country Project Design</b> Facilitated Discussion Overview of process and administration	PWP Technical Officers (SPREP) Bradley Nolan (SPREP)
15:30 – 15:50	Afternoon Tea	
15:50 – 16:45	<b>Session 4: Project Administration</b> Year 2 workplan General Business	PWP Team All
17:45 – 18:45	<b>Cocktail Function</b>	



A man wearing a red and black plaid shirt, a black HUF cap with a floral pattern, and black-rimmed glasses is holding a Sony camera with a large lens up to his eye, taking a photograph. He is in a room with large windows and a display of colorful items in the background. The text "Official Photograph" is overlaid in white, with a vertical line to its left.

# Official Photograph



A detailed still life photograph of a breakfast spread on a rustic wooden table. In the foreground, a white ceramic cup filled with brown tea sits on a matching saucer. To its right is a small white bowl of mixed berries (raspberries and blueberries) and a sliced kiwi. Behind the cup are three white bowls containing different types of granola: one with plain oats, one with chocolate chips, and one with fruit. A glass of bright orange juice stands next to the bowls. In the background, a white tray holds two golden-brown croissants, several fresh strawberries, and more raspberries. To the right, a white teapot and a sugar bowl are visible, along with a bowl of cereal and a small dish of jam. The scene is lit with soft, natural light, creating a warm and inviting atmosphere.

# Morning Tea



**PacWastePlus Steering Committee, 10-12 February, 2020, Tanoa International Hotel, Nadi, FIJI**

# Session 2

## Programme Update

Session Facilitator: Veari (Papua New Guinea)





# RESPONSES TO QUESTIONS FROM COUNTRY PRESENTATIONS



**PacWastePlus  
Steering Committee  
Meeting**

**Presenter  
Bradley Nolan (SPREP)**





Question	Response
Process of requesting assistance (funding and technical) from the project	<ul style="list-style-type: none"> <li>• In-country Projects will be the focus of Wednesday's session</li> <li>• Technical support – no formal process – just reach out and we will work with you to get an outcome</li> </ul>
Support for PacWastePlus National Inception Workshop	<ul style="list-style-type: none"> <li>• Should be undertaken in upcoming Mission visits</li> </ul>
Support for National Steering Committee	<ul style="list-style-type: none"> <li>• National Committees are an opportunity for Countries to have active and ongoing consultation with their regulated communities. Committees should be formed and managed by Countries, PWP can attend and assist, but we will not be “close” enough to manage.</li> <li>• Consider how NEAP can be used</li> <li>• If you have a Recycling Association, can they be mobilised in this space?</li> </ul>

Question	Response
Assistance to develop Country Project Design	<ul style="list-style-type: none"> <li>• This is the purpose of mission trips. Those countries receiving missions after Easter should discuss with PWP PMU during Talanoa sessions tomorrow how best they want to engage.</li> </ul>
Carry-over activities from previous projects such as PacWaste	<ul style="list-style-type: none"> <li>• A small number of approved activities are included in PacWastePlus, we will discuss these in the next session</li> </ul>
Lack of skills or trained personals to carry out awareness to community level.	<ul style="list-style-type: none"> <li>• PacWastePlus has resource to activate to increase skills capacity (KRA 4). Engage with the Capacity Needs Assessment to ensure your needs are included, and we will work to determine how best PacWastePlus can assist with Capacity Building across the numerous priorities that will be identified.</li> <li>• Look to build required Capacity Building into your in-country projects.</li> </ul>

Question	Response
Lack of participation from community level.	<ul style="list-style-type: none"> <li>• Look to utilise your NEAP to understand this issue.</li> <li>• Seek assistance from PMU on how to assess, understand, and respond to these issues (KRA 1)</li> </ul>
No data base collection in place to track effectiveness of the program	<ul style="list-style-type: none"> <li>• Monitoring and evaluation is a key activity to be built into all PWP actions (regional and in-country). Addressing this issue in interventions is required.</li> <li>• Sharing information through project reports, and ensuring learning shared to all participating countries is a key outcome sought.</li> <li>• Inform Database can and should be used for this purpose.</li> </ul>
Clarification needed on financing e.g. allocation of budget etc.	<ul style="list-style-type: none"> <li>• In-country project investment is US\$300,000</li> <li>• Legislative support US\$30,000</li> <li>• Exchanges US\$5,000 per year</li> <li>• We strongly recommend focusing on the 'tasks you would like to work on' and the PMU will assist with how to get the best value from PWP project funding</li> </ul>



Question	Response
Sustainability	<ul style="list-style-type: none"> <li>Terminology and intent will be discussed during Wednesday's session</li> </ul>
Government contribution needs to be clarified	<ul style="list-style-type: none"> <li>PacWastePlus is a Programme designed by countries, to assist with Country activity. PWP is not a "SPREP" Programme, SPREP is the implementation partner of the EU and Countries.</li> <li>Regional activities will be managed by PMU, and all possible assistance to be provided to Countries, but local Implementation to communities should be managed by Country Officers.</li> <li>Where Local implementation staff are required, these costs should be included in the in-country projects, and Contracts will be developed seeking assistance</li> <li>EU is unable to pay government staff salaries (EDF funding rules)</li> </ul>
Legal implications on lack of complying to agreement	<ul style="list-style-type: none"> <li>In-country projects will have monitoring &amp; evaluation requirements, PMU will work to assist and ensure as much as possible that PWP funded interventions do not fail.</li> <li>MoU to be developed with Countries and shared with NAO and Leadership. Country commitments confirmed through SPREP Leadership and PIFS Leaders meetings.</li> <li>Non delivery may jeopardise future EU funding support</li> </ul>

Question	Response
<p>More clarification on PacWaste Plus Projects coverage and clear implementation timeline based on Island Priorities as most islands have similar waste priorities</p>	<ul style="list-style-type: none"> <li>• Confirmation of immediate timelines to be clarified today and tomorrow.</li> <li>• In-country project delivery timelines to be determined through the project development processes.</li> </ul>
<p>More clarification on KRA 1 in relation to collate and review country existing data on waste through conducting survey and study. Does PWP recognize previous studies and surveys at the national as baseline?</p>	<ul style="list-style-type: none"> <li>• Any and all data available to countries should be shared with PWP PMU. We will be engaging data analyst following waste data collection processes to assess all data over time to provide detailed feedback and opportunities to all countries.</li> <li>• All data is valuable and should be made available to PMU</li> <li>• All historical data should be uploaded to Inform country portals to ensure utilised in PWP work.</li> <li>• Available data is required to justify in-country project request.</li> </ul>



Question	Response
<p>PWP PMU to provide clarification and update on work with the University of the South Pacific to assess existing accredited and vocational waste courses and commence development of new courses to fill gaps.</p>	<ul style="list-style-type: none"> <li>• USP will present on their planned work to deliver this outcome during today's session.</li> </ul>
<p>Provide more clarification on National Project Committee. Should the country develop a ToR for the Committee or the PMU will do that</p>	<ul style="list-style-type: none"> <li>• The National Waste Committee is a recommendation for countries. The Committees provide a consultative opportunity for waste management in general (not only a PWP committee).</li> <li>• Design and ToR will be for each Country to decide based on their individual needs, legislative environment, and whether an existing committee may be able to provide this suggested service.</li> </ul>







More Questions

# PMU PROGRAMME UPDATE

**PacWastePlus  
Steering Committee  
Meeting**

**Presenter  
Bradley Nolan (SPREP)**



# Programme Governance





# Project Consultation

American-Embassy  
Republic-of-the-Marshall-Islands  
Samoa  
Tuvalu  
Islands  
Cefas  
European-Union  
PacRES  
Private-Sector  
Timor-Leste  
PNG  
Ambassadors  
POLP  
Solomon-Islands  
Niue  
WMRR  
Cook-Islands  
GIZ  
Tonga  
PRIF  
Kiribati  
Fiji  
GEF  
J-PRISM  
WasteMINZ  
USP  
Vanuatu  
High-Commissions  
Nauru  
Palau  
NSW-EPA  
Federated-States-of-Micronesia  
Waigani-Convention  
SPC  
SWANA



**SPREP**  
Secretariat of the Pacific Regional  
Environment Programme



# Programme Planning



Project	PacWaste Plus	SPREP	PacWastePlus
Project Manager / Last Review	Bradley Nelson		
Risk Event - what could happen	Risk Source - what could cause the event to happen	Risk Impact - what would happen if the event occurred	Has this risk occurred in the program?
Delay in receiving environmentally vetted staff to Pacific Waste Plus Project	Lack of skilled professionals in the region	Projects may be delayed in commencement due to lack of resources	Yes
Regeneration or transfer of project staff	Over working or lack of resources to deliver risk requirements	Reduced capacity of Project team. Loss of project knowledge. Projects may be delayed in commencement	No
Delays experienced in recruiting staff to Pacific Waste Plus Project	Lack of desire to join an additional role to individual workers. Lack of management support for staff to participate	Projects may be delayed due to lack of oversight, or projects could be designed with incorrect information due to lack of information	No
Insufficient staff allocation to deliver the required project outputs	The experience of members is such that requested activities are heavily managed by the Project staff, or delays in implementation of projects mean resources are not available	Staff are overworked and they decide to leave. Projects are not managed and implemented as planned	Yes
Fraud and funds mismanagement, corrupt procurement, contract processes	Reputational damage to partner, the program, and donor. Resources applied to achieving program objectives reduced. Undermining in the implementation of projects mean resources are not available	Reputational damage to partner, the program, and donor. Resources applied to achieving program objectives reduced. Undermining in the implementation of projects mean resources are not available	No
Conflict of interest between staff members / donors / consultants	Undisclosed interest or relationship between project team members	Possible inappropriate decisions	No



Project Manager	Project Name	Project ID	Project Status	Project Phase	Project Budget	Project Progress	Project Risks	Project Issues	Project Comments
Bradley Nelson	USA 0	0000000	Completed	Phase 1	\$ 1,000,000	100%	Low	None	Project completed successfully
Bradley Nelson	USA 1	0000001	Completed	Phase 2	\$ 1,000,000	100%	Low	None	Project completed successfully
Bradley Nelson	USA 2	0000002	Completed	Phase 3	\$ 1,000,000	100%	Low	None	Project completed successfully
Bradley Nelson	USA 3	0000003	Completed	Phase 4	\$ 1,000,000	100%	Low	None	Project completed successfully
Bradley Nelson	USA 4	0000004	Completed	Phase 5	\$ 1,000,000	100%	Low	None	Project completed successfully
Bradley Nelson	USA 5	0000005	Completed	Phase 6	\$ 1,000,000	100%	Low	None	Project completed successfully
Bradley Nelson	USA 6	0000006	Completed	Phase 7	\$ 1,000,000	100%	Low	None	Project completed successfully
Bradley Nelson	USA 7	0000007	Completed	Phase 8	\$ 1,000,000	100%	Low	None	Project completed successfully
Bradley Nelson	USA 8	0000008	Completed	Phase 9	\$ 1,000,000	100%	Low	None	Project completed successfully
Bradley Nelson	USA 9	0000009	Completed	Phase 10	\$ 1,000,000	100%	Low	None	Project completed successfully





# Supported Events



# Year 1 Financial Report

2/7/18 – 1/7/19

Activity	Y1 Budget	Y1 Actual	Y1 Variance
KRA 0 – PWP Project Management & Governance	859,840	188,007	671,833
KRA 1 – Data & Information	504,020	71,563	432,457
KRA 2 – Policies & Regulation	2,500	2,255	245
KRA 3 – Infrastructure & Partnerships	93,600	-	93,600
KRA 4 – Human Capacity	162,700	-	162,700
Administration	113,586	18,329	95,257
<b>TOTAL</b>	<b>1,736,246</b>	<b>280,154</b>	<b>1,456,092</b>



# Procurement Update

## Regional Activities (Active Tender Processes)

- Legislative Review & Assessment of Environmental and Waste Legislative Environment.
- Baseline data assessment through Waste Audits for FSM, RMI, NR and VU
- Baseline data assessment through Waste Audits for NU, PG, SB and TL
- Situational Analysis of Human Rights Issues in the Waste Mgmt Sector
- National Capacity Needs Assessment for Waste
- Technical Assistance

## Completion of PacWaste Activities

- Healthcare Waste Training for Timor-Leste
- Healthcare Incinerator Repair and Maintenance
- Niue Asbestos Pilot Project completion

# Inform Data Portals

- Ensured all portals operational and able to receive waste information.
- Contracted consultant to develop the Timor-Leste portal
- Developing relationship to commence planning and delivery of Inform user sessions in each country.

*Inform initially funded through GEF-6 project support*

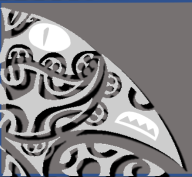
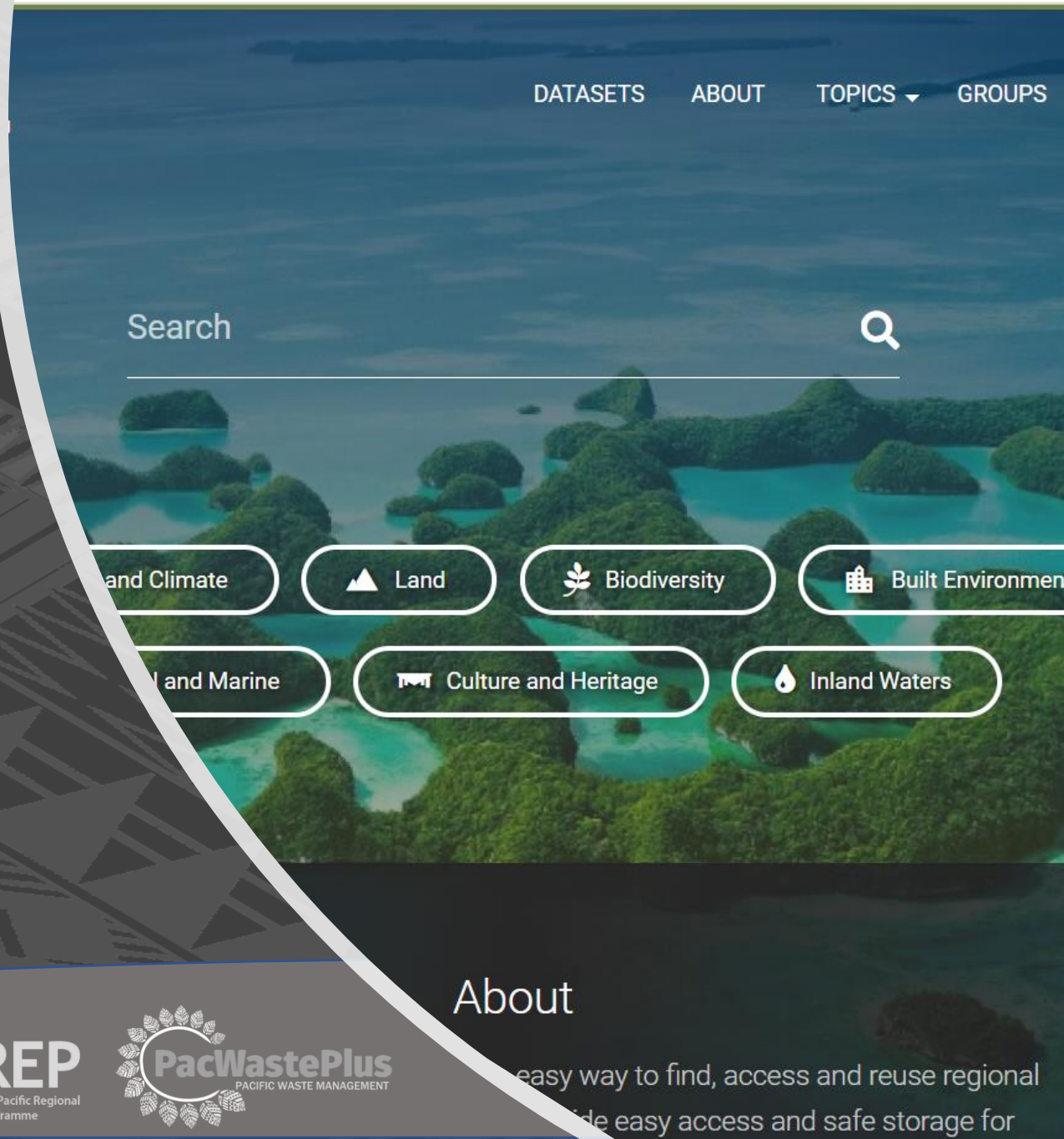

**SPREP**  
Secretariat of the Pacific Regional  
Environment Programme





# Research Advisory Group



SPREP  
Secretariat of the Pacific Regional  
Environment Programme



**"I want to help develop Pacific focused projects that can make a real difference on the ground at the national and local level to help upskill and improve the capacity of the next generation of waste workers and policy makers in the region and to assist the PacWastePlus RAG to plan its work properly so that we can get maximum benefit out of the work project as well as for the PICTs."**



SPREP  
Secretariat of the Pacific Regional  
Environment Programme



**"Waste management requires a comprehensive strategy that covers multiple sources and sectors. My hope is to assist in creating that holistic long-term strategy within the Pacific."**

Dr. Karen Raubenheimer  
Lecturer



**"We are making progress towards sustainable and cost-effective waste management in the Pacific, however there are numerous barriers-geographic, socio-economic, cultural, and political but PacWastePlus provides the opportunity for Pacific countries to work towards overcoming these challenges."**

Dr. Sascha Fuller



**"The PacWastePlus Research Advisory Group provides that much needed space where innovative research ideas can be discussed and undertaken to progress sustainable waste management in the Pacific."**

Dr. David Rohindra  
Scientist



# National Education & Awareness Plans

- Two capacity trainings provided on NEAPs
- Countries have been provided with NEAP development toolkit
- Encourage countries to consider meaningful education and awareness activities into proposed country investment concepts.







# Country Meetings & Visits

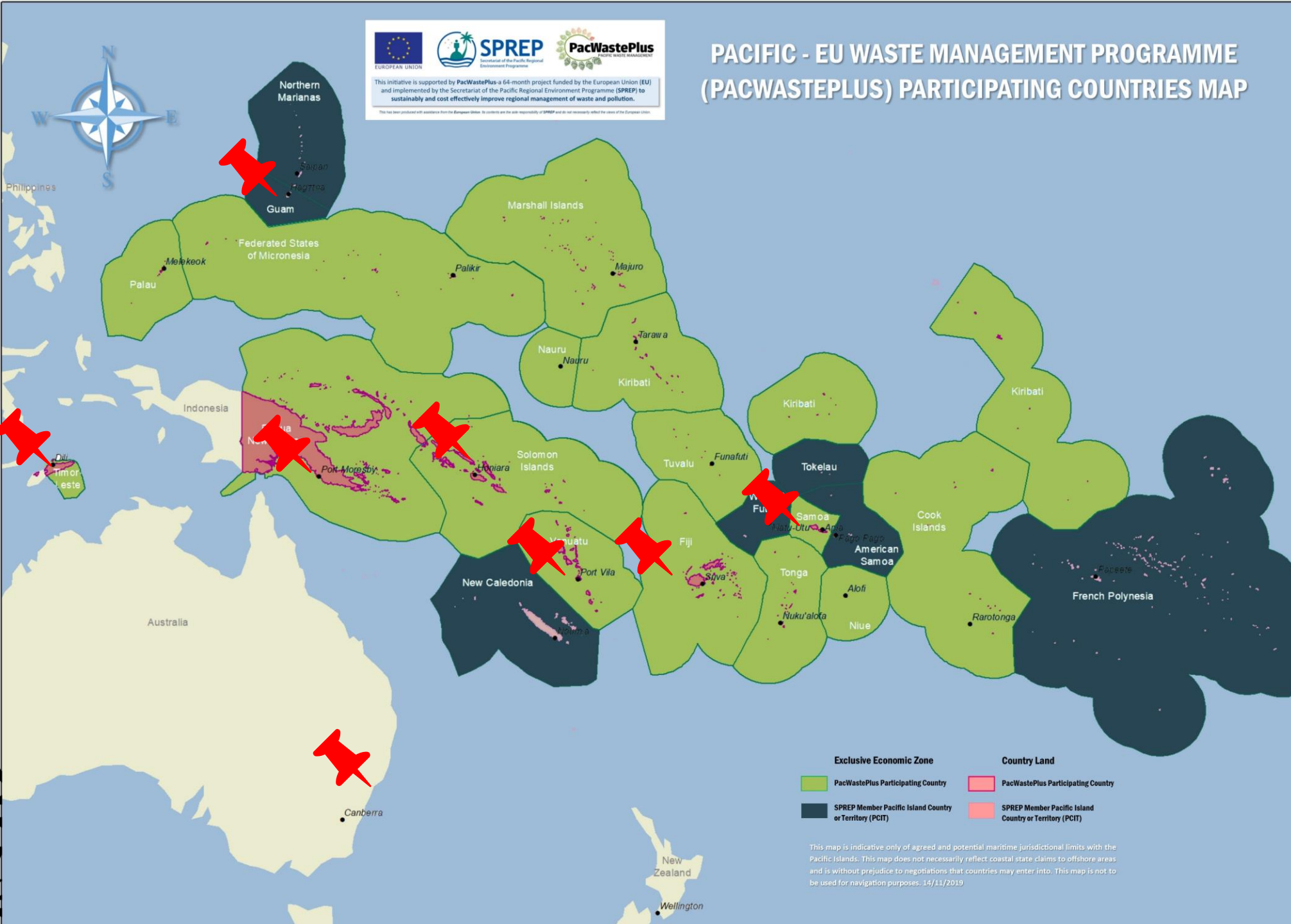

# Summary

- Inception Phase completed
- PMU established
- Country project identification process established
- Regional baseline data gathering underway
- Country project missions underway
- Two capacity building workshops for developing National Education and Awareness Plans (NEAPs) conducted (May 2019 and November 2019).





## Presenter

### All



# KRA 4.3 UPDATE – TRAINING & CAPACITY



THE UNIVERSITY OF THE  
SOUTH PACIFIC

PacWastePlus  
Steering Committee  
Meeting

Presenter  
Dr Isoa Korovulavula  
(USP)

# KRA 3.10 UPDATE – WASTE WATER



Pacific  
Community  
Communauté  
du Pacifique

**PacWastePlus  
Steering Committee  
Meeting**

**Presenter  
David Hebblethwaite  
(SPC)**



## Presenter

### All





Lunchtime



**SPREP**  
Secretariat of the Pacific Regional  
Environment Programme



**PacWastePlus Steering Committee, 10-12 February, 2020, Tanoa International Hotel, Nadi, FIJI**

# Session 3

## Reflection & Opportunities

Session Facilitator: PWP Team



# RECAP ON COUNTRY PRESENTATIONS



**PacWastePlus  
Steering Committee  
Meeting**

**Presenter**  
**Lance Richman (SPREP)**  
**Hilary Boyes (SPREP)**  
**Sainimili Bulai (SPREP)**



Problem  
Wastes

Bulky  
Healthcare  
Plastic  
PET  
Diapers  
Packaging  
Waste  
E-Waste  
Batteries  
Pesticides  
Recyclables  
General  
Organic  
Asbestos  
Disaster



## Challenges

Financing  
Landfill  
Outer-Islands  
Knowledge  
Coordination  
Data  
Storage  
Disposal  
Duplication  
Awareness  
Guideline  
Capacity  
Collection  
Infrastructure  
Enforcement  
Training  
Population  
Legislation  
Shipping  
Political

## Solutions

*Capacity Building*  
*Sustainable Financing*  
Collection  
Disposal  
Training  
Education  
Coordination  
Imports  
Infrastructure  
Pilot  
Legislation  
Consultation  
Guidelines  
Shipping  
Awareness  
Feasibility  
Data  
Study  
Public/Private  
Monitoring  
Technology  
Funding  
Associations/Committees  
Regional



# Country Meetings & Visits

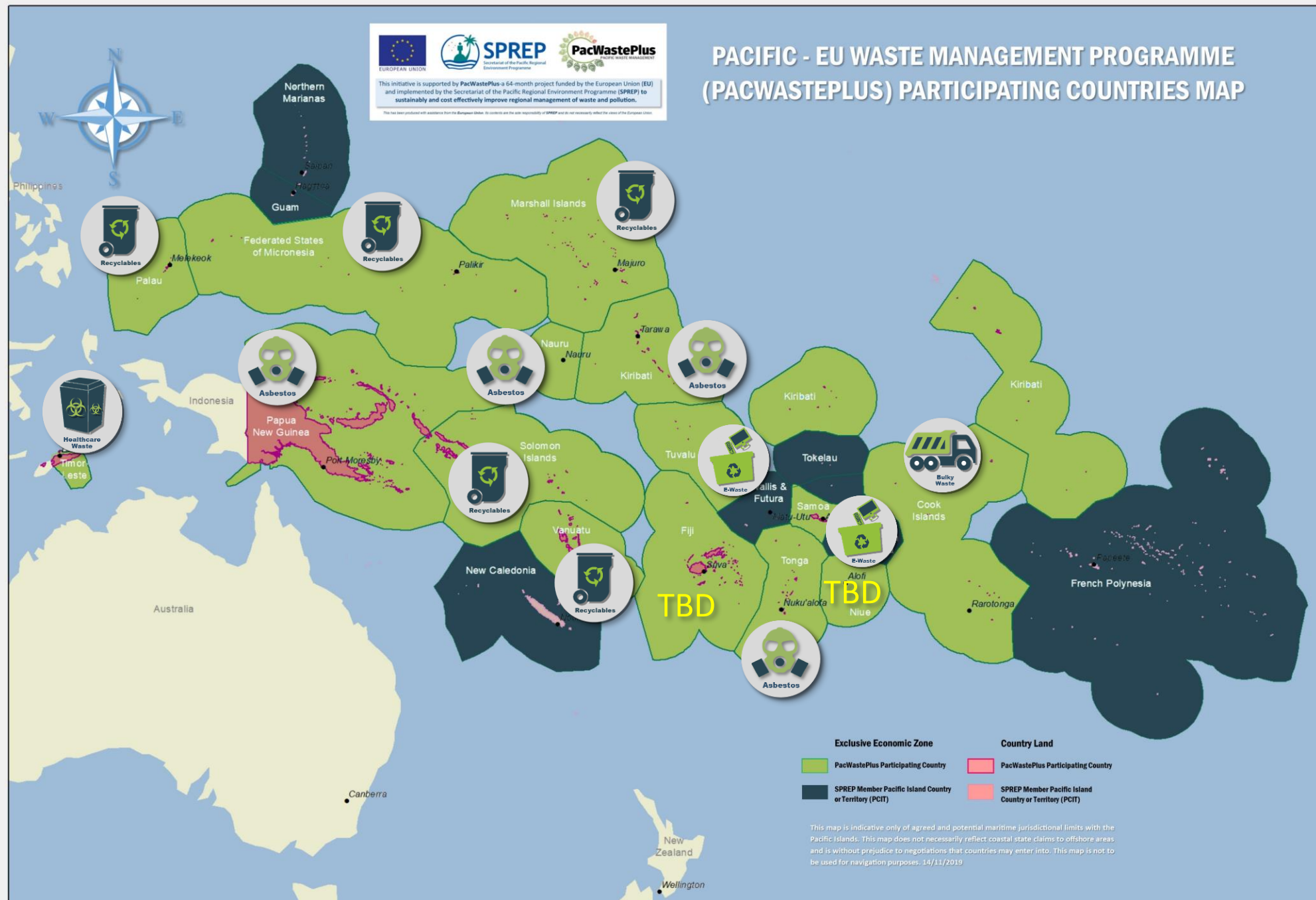

# Country Meetings & Visits

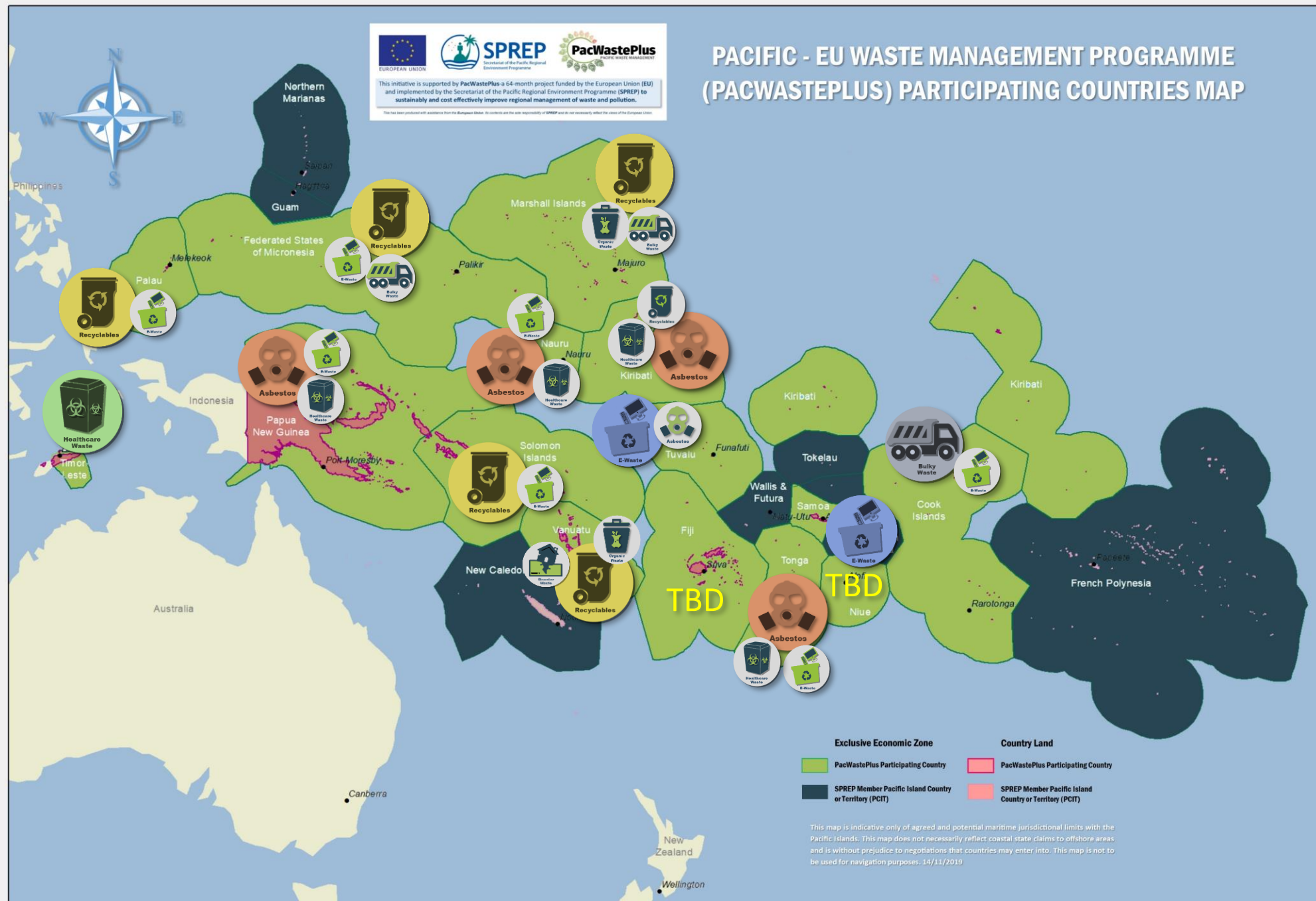



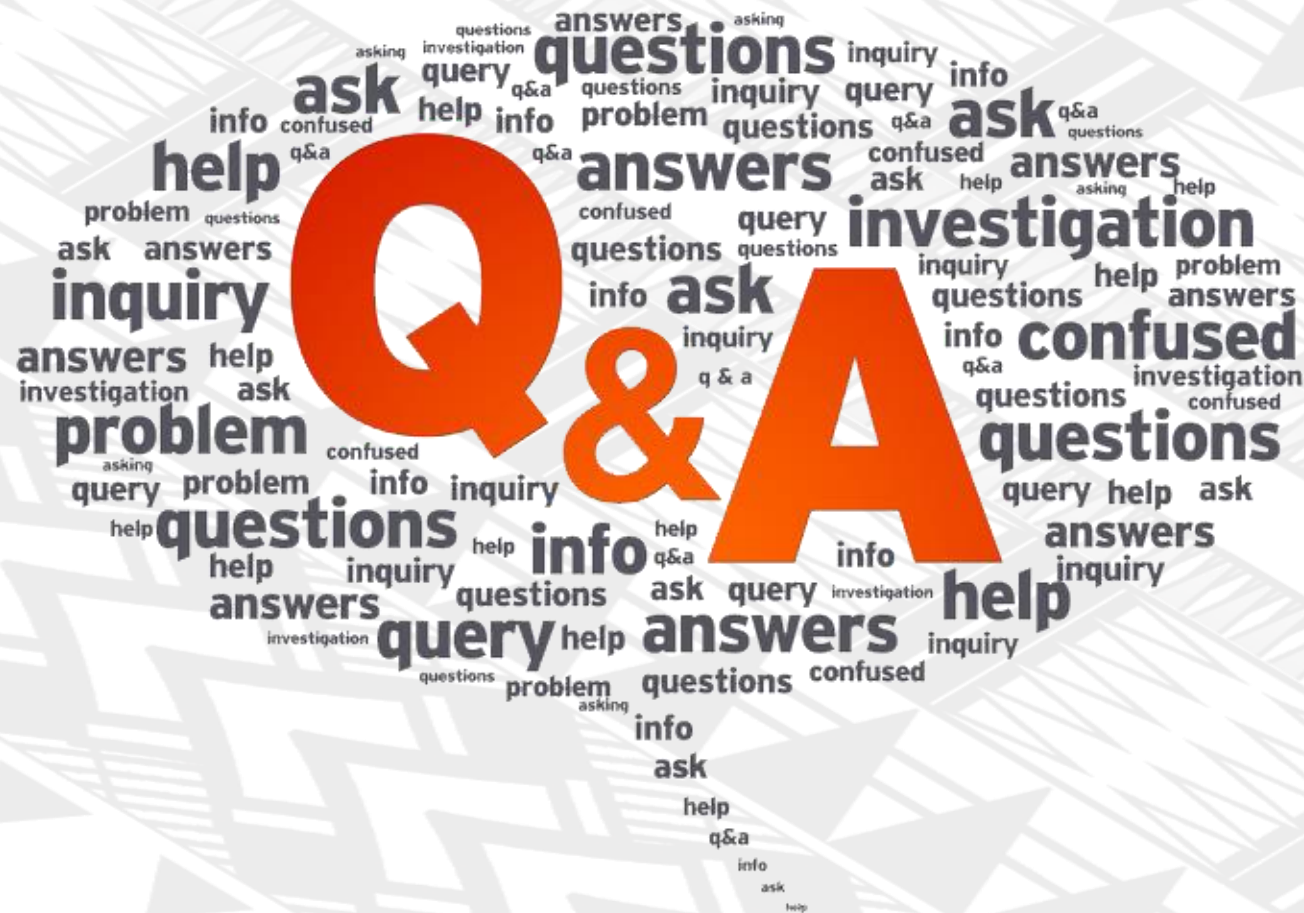

## PacWastePlus Steering Committee Meeting

Presenter  
All



# Afternoon Tea





**PacWastePlus Steering Committee, 10-12 February, 2020, Tanoa International Hotel, Nadi, FIJI**

# Session 4

## Year 2 Programme

Session Facilitator: Bradley Nolan (SPREP)

# YEAR 2 PROJECT ACTIVITY

**PacWastePlus  
Steering Committee  
Meeting**

**Presenter**

**Bradley Nolan (SPREP)**

**Lance Richman (SPREP)**

**Sainimili Bulai (SPREP)**

**Hilary Boyes (SPREP)**

**Nitish Narayan (SPREP)**

**Sela Simamao (SPREP)**





# KRA 0 - Governance

# Governance

- Regular contact
- Approve country projects
- Participate in actions and support as required



# Governance

- Annual Meeting – recommending Meeting to be held in March or April 2021
- Bi-monthly newsletter
- Active engagement with project activities
- Regular contact with Focal Point and project participants





# Governance

- Involved in project review and supporting comments.
- Will review major report outputs as required
- Provide advice on possible research requirements
- No formal meeting planned



# Governance

- Quarterly meetings to review programme activity and provide guidance on actions
- Remote meetings planned for 2020



# Governance

- To be created
- Involved in project review and supporting comments.
- Will review major report outputs
- No formal meetings planned





# Governance

- Responsibility of each country in management of their in-country project and broader PWP engagement.
- PWP staff can be involved if requested.



# Communications & Visibility



Engage with countries and partners on creating more programme visibility-PWP Newsletter (*The Connection*)



Social media presence



Development of PWP collaterals dedicated website



Videos



Develop country profiles



Identify potential social marketing campaigns



Implementation of activities aligned to the Communications and Visibility plan



Support implementation of Country National Education & Awareness Plans

# Procurement

## In the Pipeline

- Portal Set Up for Timor-Leste
- Development of Decision Support Tool
- Literature Review on impacts of Lined & Unlined landfills.
- Literature Review and Assessment of small-scale waste technology options
- Technical Assistance (Support development of Samoa's Waste Mgmt Regulation – Waste Deposit)
- Stock-take of Waste Mgmt Vocational and Tertiary Courses in the Pacific (Stage 1 of Engagement with USP)



# Year 2 Project Budget

2/7/19 – 1/7/2020

Activity	Y2 Budget
KRA 0 – PWP Project Management & Governance	1,264,266
KRA 1 – Data & Information	715,000
KRA 2 – Policies & Regulation	299,480
KRA 3 – Infrastructure & Partnerships	453,100
KRA 4 – Human Capacity	245,000
Administration	208,379
TOTAL	3,185,225 USD



# KRA 1 – Data & Education





**SPREP**  
Secretariat of the Pacific Regional  
Environment Programme



**PacWastePlus**  
PACIFIC WASTE MANAGEMENT



# Baseline Data Collection

- Waste Audits
- Legislative Assessment
- Capacity Needs Analysis
- Learning Stocktake
- Human Rights & Social Inclusion
- Regional Data Strategy

ADB	World Bank	PWP	GEF	POLP
Cook Islands Tuvalu Fiji	Samoa Tonga Kiribati	Timor-Leste Nauru Solomon Islands Vanuatu Papua New Guinea FSM RMI Niue	Palau	<i>Funding assistance determined to offset costs to PWP</i>



# Waste Audit preparation

PWP PMU

- Appointment of Suitable Consultant
- Overall Management

Countries

- Waste Audit Approach co-designing
- Information on existing public audit information
- Nomination of personnel/key government agencies

# Waste Audits

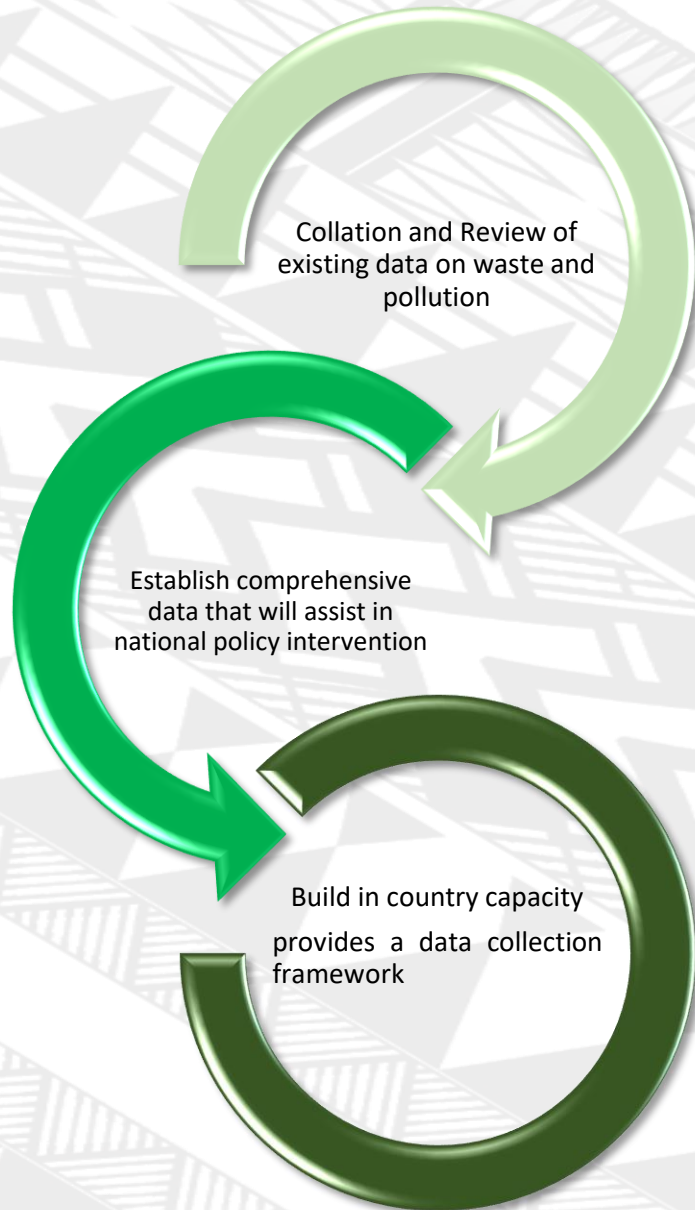

## Household

- Per capita Waste generation
- Per household waste generation
- Composition of waste disposal
- Weights & volume of waste generated by materials

## Landfill

- Materials not usually found in household bins

## Commercial

- Waste Generation
- Waste Composition
- ❖ ***Comparative Sampling of different facilities***

## Customs

- Import & Export Data

# Environmental Data Portal



## Establish

Set Up Timor-Leste Environmental Portal  
Identical to national portals set up under the Inform Project



## Training

Refresher Training on Environmental Portal Use  
Refresher training opportunities for government officials on the use of the portal and expanding current proficient users from in country focal Inform project units to include Waste Management focal points.



## Use

Data Input  
Government Officials to utilise the environmental data portal platform for uploading, storing of waste data.





# Human Rights Situational Analysis

- Human Rights = considering gender, age, less abled (disability), cultural sensitivity, vulnerable and marginalized groups
- PWP seeks to:
  - Understand how human rights are currently considered
  - Provide guidance on how we can better consider human rights in project development and implementation



# Human Rights Situational

How will the analysis be conducted?

- **Online survey:**
- Involving ministries, government agencies, industry groups and community leaders
- **Timing:** Within next few months
- **Outcome:** provide feedback on opportunities for Human Rights we can all address (or capitalize on) when designing in-country projects

***We need your help to nominate and introduce the project to the various country contacts to ensure smooth delivery of the project.***



**SPREP**  
Secretariat of the Pacific Regional  
Environment Programme







# KRA 2 – Legislation & Policy



# Legislative Review & Assessment



- What do we want to know?

- Where does that take us?



# Legislative Review & Assessment

- Undertake a comprehensive assessment
- How each participating country regulates the eight target waste streams
- Options for organising the legal and institutional infrastructure governing wastes



# Legislative Review & Assessment

What do we get out of all this?

- Defined **Key Actions** - supported by an appropriate legislative structure
- Options Papers for each country
- Provided by May of 2020, four months from now!





# Legislative Review & Assessment

- In-country consultations University of Melbourne (UoM)
- We need your help!
  - Provide details of appropriate staff to engage
  - To allow UoM to meet with appropriate officers
- Your active engagement and support for this work is appreciated.

# Country Specific Assistance

- Each participating country can access up-to US\$30,000 **technical assistance to address legislative / policy / strategy work** necessary to progress waste management and the objectives of PacWastePlus.
- All other countries have the ability (and are encouraged) to think about the support they may need to progress activity and support in-country projects.



**SPREP**  
Secretariat of the Pacific Regional  
Environment Programme





# KRA 3 – On-Ground Action



# Complete PacWaste Actions

- **Healthcare Training in Timor-Leste** (Contract being signed)
- **Incinerator repairs**
  - Norsup (Vanuatu) – contract negotiation
  - Gizo (Solomon Islands) – discussions with UNICEF for support
  - Tarawa (Kiribati) – contract negotiation
  - Palau – contract negotiation
  - Honiara (Solomon Islands) – contract negotiation
  - Helena Goldie (Solomon Islands) – contract negotiation
  - Tonga – contract negotiation
- **Asbestos clean-up in Niue** (mission trip in February 2020 to address)



# In Country Projects (US\$300,000)

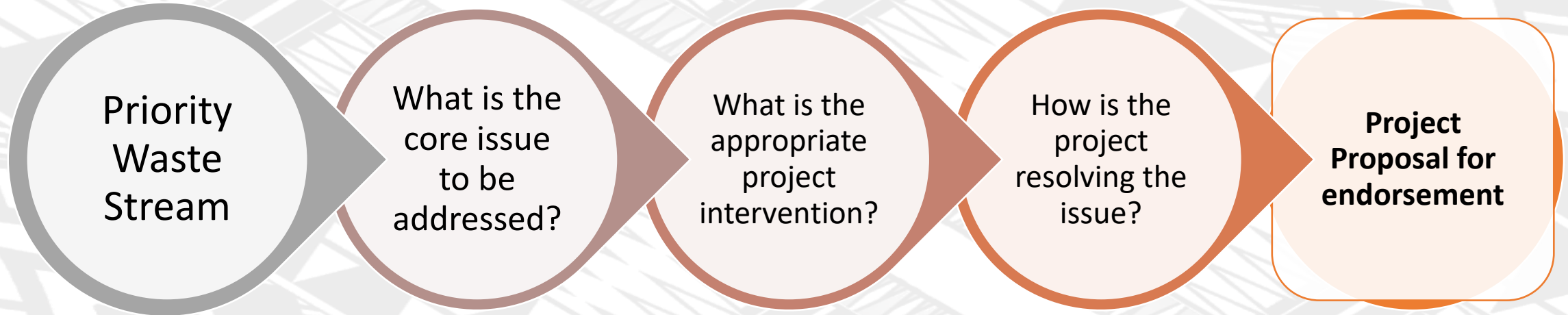

## Preparatory Works:

- ✓ Consultation with relevant stakeholders
- ✓ Alignment to National Priority
- ✓ State of Readiness
- ✓ Project compliments current ongoing initiative
- ✓ Sustainability of the project





# KRA 4 – Human Capacity



# Capacity Needs Assessment

- Establish a minimum standard for governance, management and enforcement for each of the priority waste streams
- Assess the current activities and capacity against these standards
- Report on needs and immediate opportunities for project activity

***Tenders under assessment at present***

# Capacity Building

Complete

Complete the Capacity Needs Assessment

Complete

Complete Stage 1 of Training Stocktake

Undertake

Undertake a gap analysis to determine opportunities and needs

Develop

Develop a training register (in partnership with other Regional Programmes) and commence delivery

Work

Work with USP to commence development of vocational and tertiary courses to 'fill gaps'

# Regional vocation & tertiary waste management programme

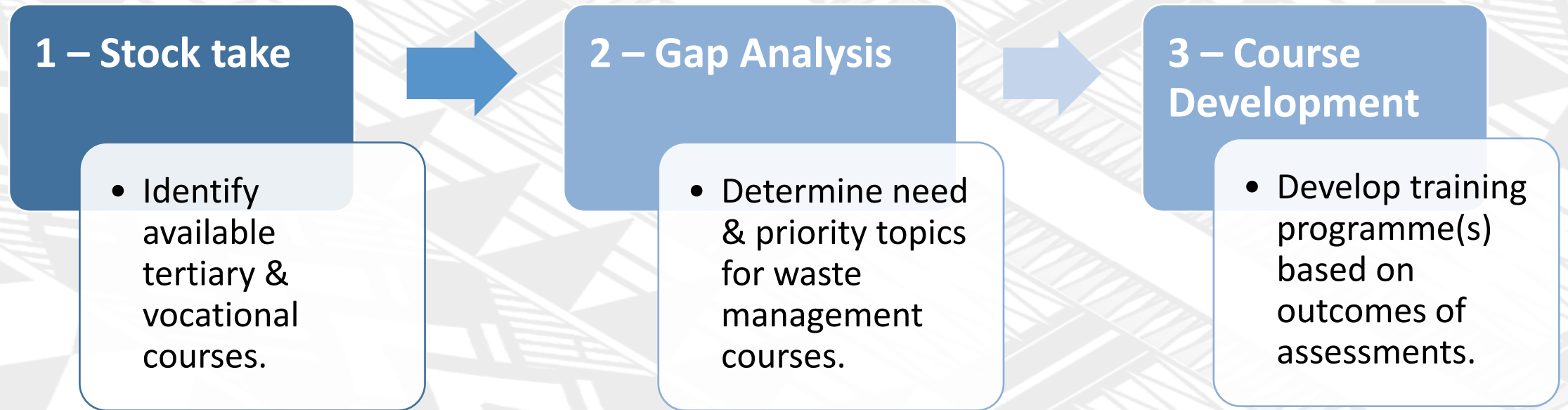





# Capacity Building opportunities

- Capacity building provided through consultant visits and PWP missions
- Identification of immediate training opportunities that can be delivered
- Support for country exchanges
- Support for the implementation of National Education & Awareness Plans

# Feb – June 2020 Mission Schedule

Date	Country of Visit	PWP Officers Visiting
February 1 - 8	Vanuatu	Bradley Nolan/Hilary Boyes/Michael Taiki
February 24 - 28	Niue	Bradley Nolan/Sela Simamao/Vira Atalifo/Lance Richman
March 2-6	Nauru	Bradley Nolan/Lance Richman
March 1-6	Papua New Guinea	Hilary Boyes/Michael Taiki
March 14 -20	Republic of Marshall Island	Bradley Nolan/Lance Richman
March 21 – Apr 5	Kiribati	Bradley Nolan/Lance Richman
March 21 -28	Solomon Islands	Sainimili Bulai /Michael Taiki
March 21 – 28	Tuvalu	Hilary Boyes/Nitish Narayan/Vira Atalifo
April 1 -9	Cook Islands	Hilary Boyes/Michael Taiki
April 20 -24	Fiji	Sainimili Bulai/ Lance Richman
April 27 – May 1	Timor-Leste	Bradley Nolan/Lance Richman
April 25 – May 8	Federated State of Micronesia	Sainimili Bulai/ Bradley Nolan
May 2 – 8	Tonga	TBC based on confirmed dates
May 9 – 15	Palau	Bradley Nolan/Hilary Boyes

# 2020 workplan at a Glance

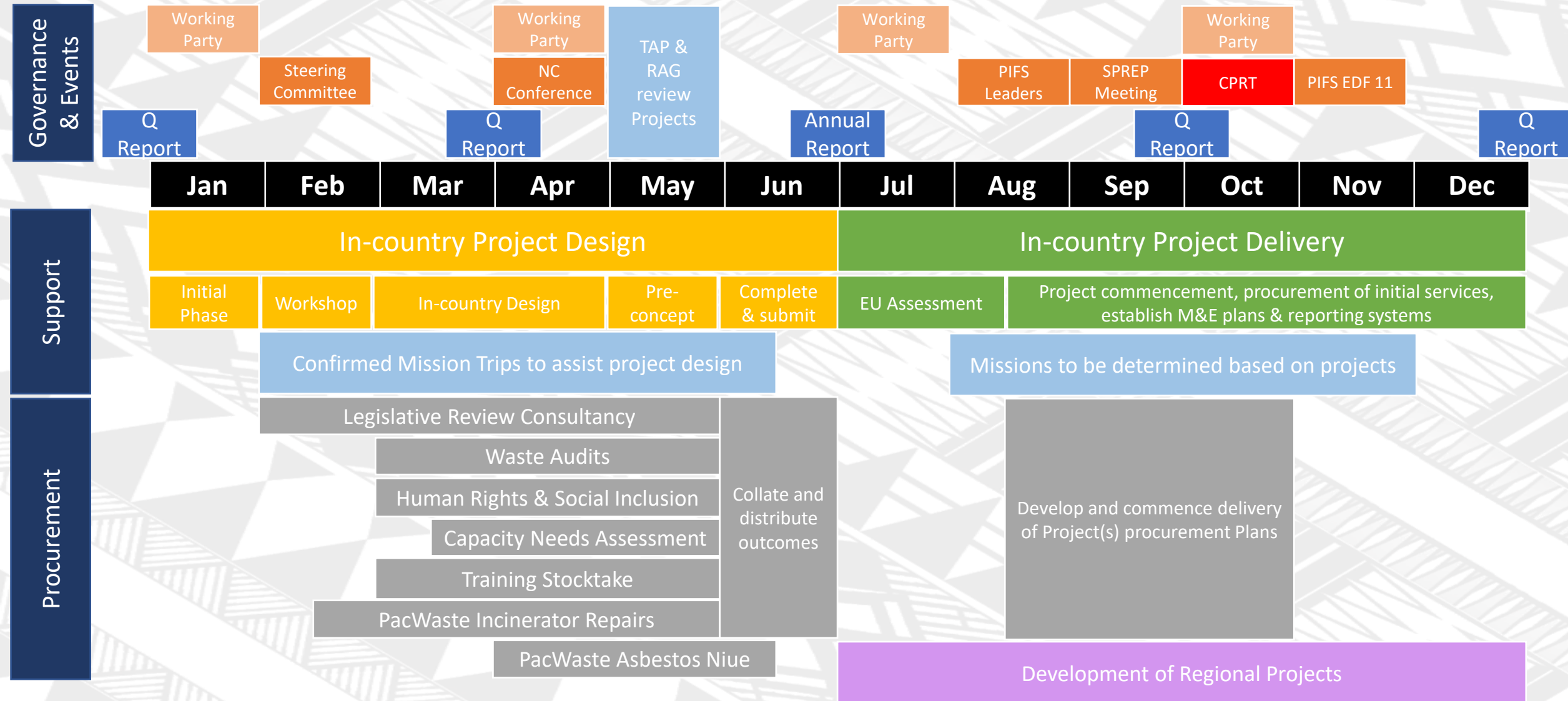



# Steering Committee Endorsements

## 1. Year 2 Budget

- i. Endorse Budget

## 2. Year 2 Work plan

- i. Endorse work activity

## 3. PWP Mission Assistance

- i. Endorse mission shedule
- ii. Agree to assist with PWP mission clearance
- iii. Agree to prepare for PWP mission with project pre-development

## 4. Consultant Mission Assistance (clearance, early engagement & in country support)

- i. Legislative Assessment
- ii. Waste Audits (including identification on in-country audit teams)
- iii. Human Rights Situational Analysis
- iv. Capacity Needs Analysis
- v. Training Stocktake



**SPREP**  
Secretariat of the Pacific Regional  
Environment Programme



# Steering Committee Endorsements

5. **Agree to Sign an MoU or LoA** confirming country projects and activity to be implemented.
6. **Agree to use the approved PWP Branding and Logo Guidelines**
7. **Agree to complete and build NEAP actions** into In-country delivery plans
8. **Agree to programme identified Monitoring & Evaluation** activities

# STEERING COMMITTEE GENERAL BUSINESS

PacWastePlus  
Steering Committee  
Meeting

Presenter  
All



# OVERVIEW OF IN-COUNTRY PROJECT APPLICATION



**PacWastePlus  
Steering Committee  
Meeting**

**Presenter  
Bradley Nolan (SPREP)**



# Project Development

- To assist countries to develop projects that will receive approval by the EU, a project application process has been developed. The design essentially assist the thought process on how to design and communicate the project activities.





# Project Applications



PWP will invest **\$300,000 USD** in projects that address at least one of the programme's KRAs.



Country **may submit multiple projects** provided that the total funding for these projects are within the allocated funding of USD \$300,000.



Countries are requested to submit project proposals to be approved by the EU for the implementations of these projects by June 2020.



To assist member countries, PWP PMU has developed and Application Guideline.



# Eligible In-Country Projects

- Assist countries in **solid waste management** through the implementation of prevention and reduction programmes that promote schemes to **minimise the waste generated from imported products and nearly expiring perishable products**.
- Assist countries in **disaster waste management** through preparedness, response, recovery and reconstruction to assist countries in dealing with the generation of large volumes of waste.



**SPREP**  
Secretariat of the Pacific Regional  
Environment Programme



# Eligible In-Country Projects

- Assist countries in **implementing legislation** that enables best practice in waste management.
- Provide **support to manage waste and pollution sustainably** through the implementation of preferred sustainable financing options.
- Implement feasible **resource recovery initiatives with private sector** involvement.
- Support countries to continue to **roll out existing programmes to dispose of legacy and hazardous wastes** and remediate contaminated sites (asbestos, healthcare waste and E-waste)



# Eligible In-Country Projects

- Improve and/or **construct appropriate small-scale waste management infrastructure** to facilitate good practice in waste management
- Develop and **implement agreements and incentives for private sector** participation in waste management
- **Support atoll nations export** some wastes to (regional) recycling hubs
- Implement programmes to assist PACPs to **build national and local capacities in designing bankable projects**



# Assessment of In-Country Projects

- The European Union has established assessment criteria to assist with determining appropriate PPW investment in projects.

*The intent of tomorrow's workshops is to work through the project development process and discuss the eligibility and assessment criteria.*



**SPREP**  
Secretariat of the Pacific Regional  
Environment Programme



# The Project Application should:

Prove the project will provide significant waste management results for the country, and has considered the **who**, **what**, **when**, **why** and **how** to ensure success and sustainability.





# Project Development Timeline







**SPREP**  
Secretariat of the Pacific Regional  
Environment Programme

